

6º ano

Língua Inglesa

Semana 17- 2º semestre

6º ANO

**Neste Guia, você vai estudar
“Prepositions of place”.**

Volume 3 – Ampliação

Para se mexer

Prepositions of place é usado para indicar onde algo ou alguém está localizado.

inside

between

under

behind

In front of

The backpack is **under** the chair. (embaixo)

The toys are **behind** the sofa. (atrás)

My mother is **in front of** me. (em frente)

The girl is playing **inside** the box. (dentro)

The school is **between** the bakery and the bookstore. (entre)



©Shutterstock/Lordn

Lingua Inglesa

My agenda is **on** the desk. (em cima)

on
near
next to
around
on the corner of

Her house is **near** my house. (próximo)

The church is **next to** the gas station. (ao lado)

The boys are playing **around** the house. (ao redor)

The pharmacy is **on the corner of** Green Avenue. (na esquina)

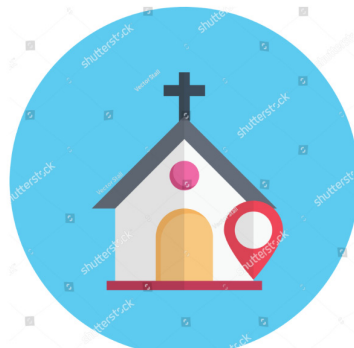

Question 1 - Write the preposition according to the picture.

ON – INSIDE – BETWEEN – NEAR – NEXT TO

- a) The vase of flower is _____ the pink cube.
- b) The teddy bear is _____ the sofa.
- c) There is a blue cube _____ the drawer.
- d) The colored ball is _____ the rug.
- e) The pink cube is _____ the vase of flower and the cactus.

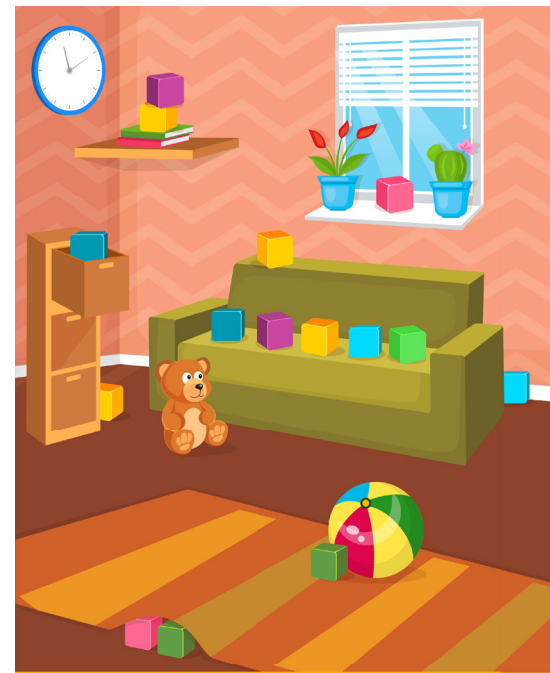

©Shutterstock/Anastasiasonne

Resp.: a) near; b) next to; c) inside; d) on; e) between

Lingua Inglesa

Question 2 - Write **T** or **F** according to the picture.



- a) () There is a clock on the shelf.
- b) () There is a joystick between the books.
- c) () There are two cups of red coffee on the table.
- d) () The tennis shoes are near the bed.
- e) () There is a red box under the table.

Para ir além

Vamos aprender um pouco mais sobre “Prepositions of place”?

É um pequeno filme animado sobre “pigeons” (pombinhas).

Complete as frases e outras atividades para continuar assistindo ao vídeo e marcar *points*!



Disponível em: <<https://en.islcollective.com/video-lessons/pigeons-place-prepositions-practice>>.

Acesso em: 29 set. 2020.

Tenho certeza que você vai gostar!

Have a good time!